MUSIC UNIVERSITY OF TORONTO
3 1761 03421 9683

Händel, Georg Friedrich
[Concerto, organ, F major (1739); arr.]
Organ concerto in F major

M
13
H35C65

Six Concertos for the Organ

(without Orchestra)

BY

G. F. Handel.

N° 1 in D minor	N° 4. in G minor
N° 2. in A major	N° 5. in F major
N° 3. in C minor	N° 6. in D major

Arranged & Edited by

W. T. BEST.

N° 5

Price 2/ each net.

BOOSEY & Co
295, REGENT STREET, LONDON, W.
AND
9, EAST SEVENTEENTH STREET, NEW YORK.

METHVEN, SIMPSON, LTD.
22 REFORM STREET,
DUNDEE.

ORGAN CONCERTO IN F MAJOR.

HANDEL.

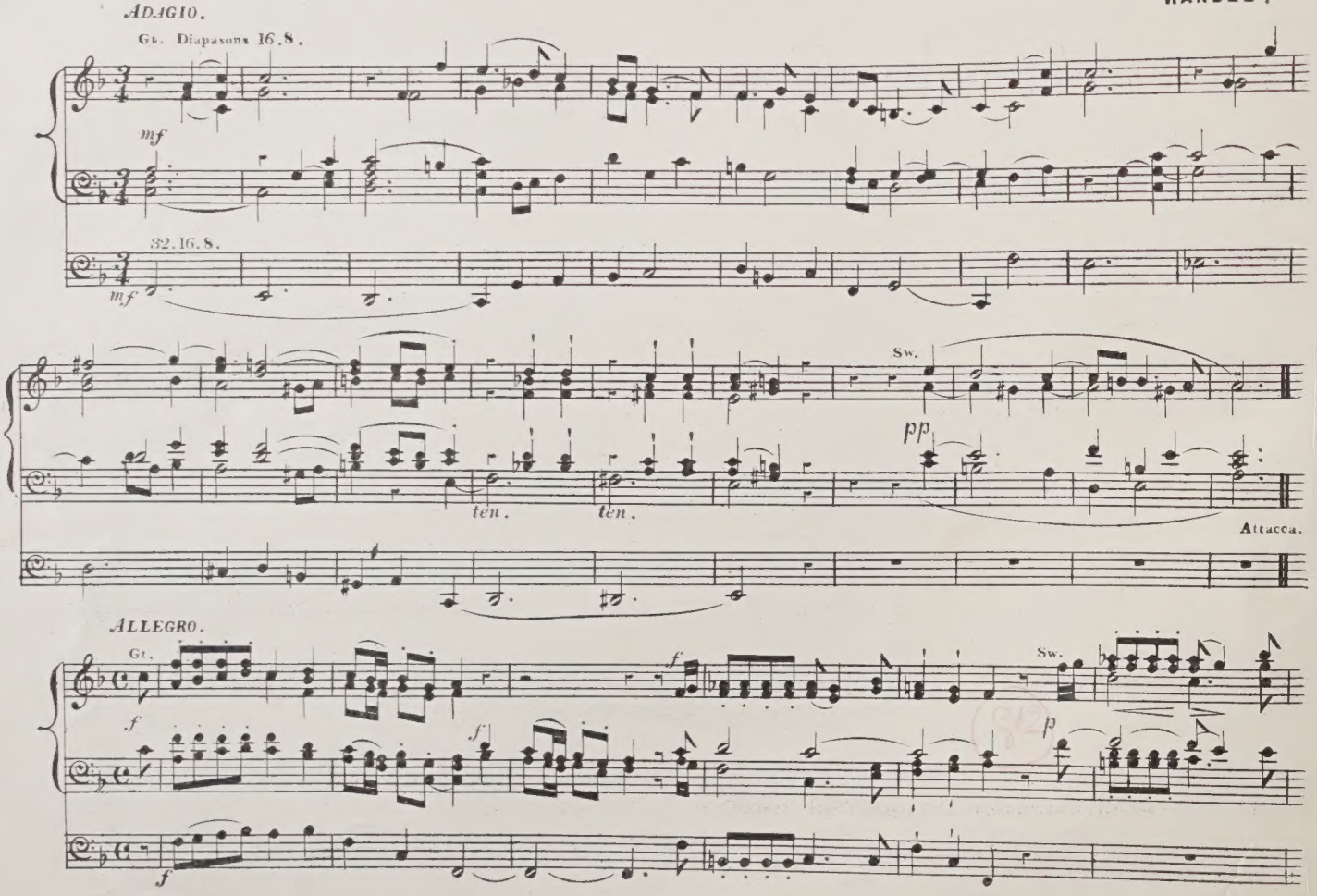

LIBRARY
MAR 1 0 1972
UNIVERSITY OF TORONTO

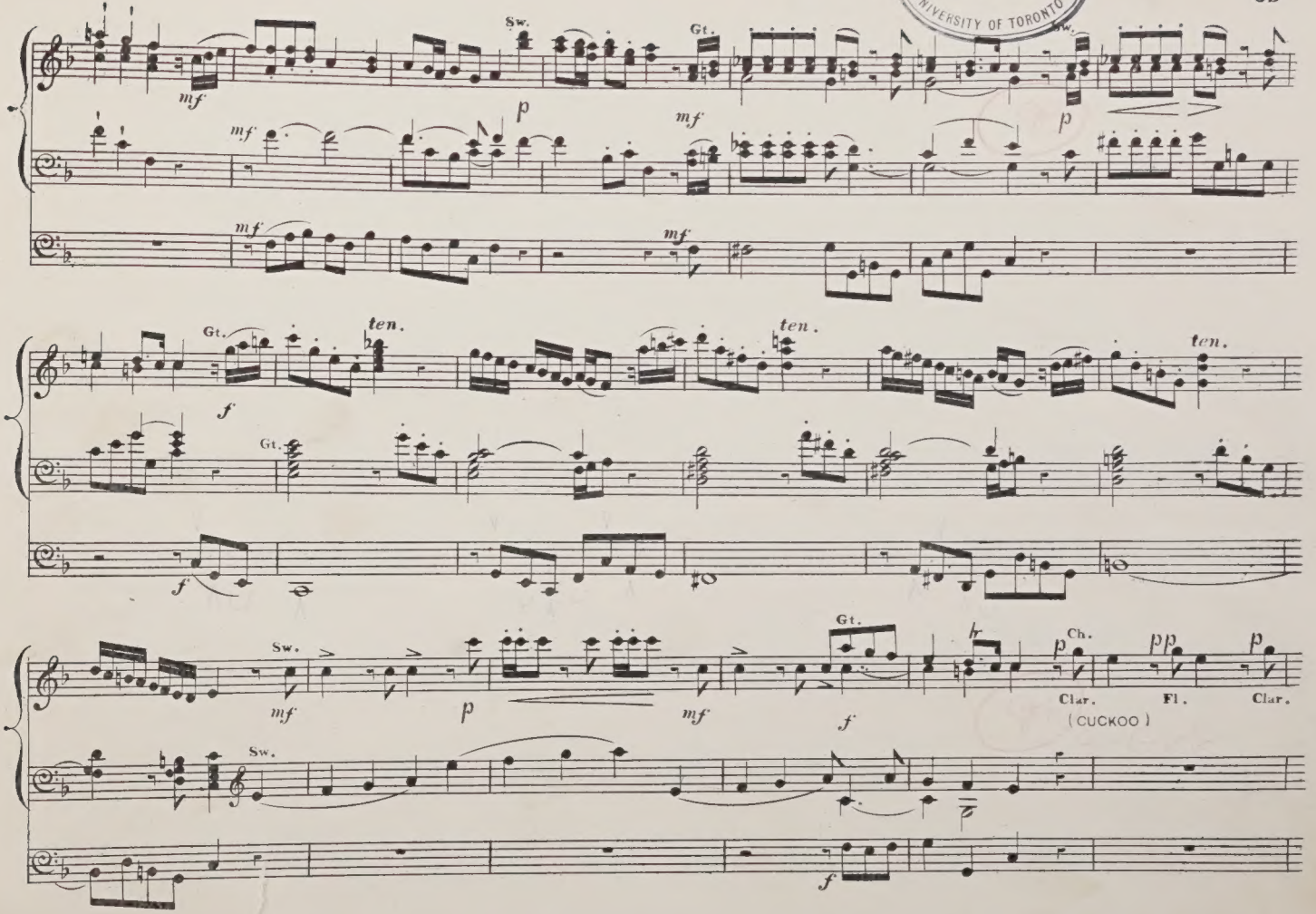

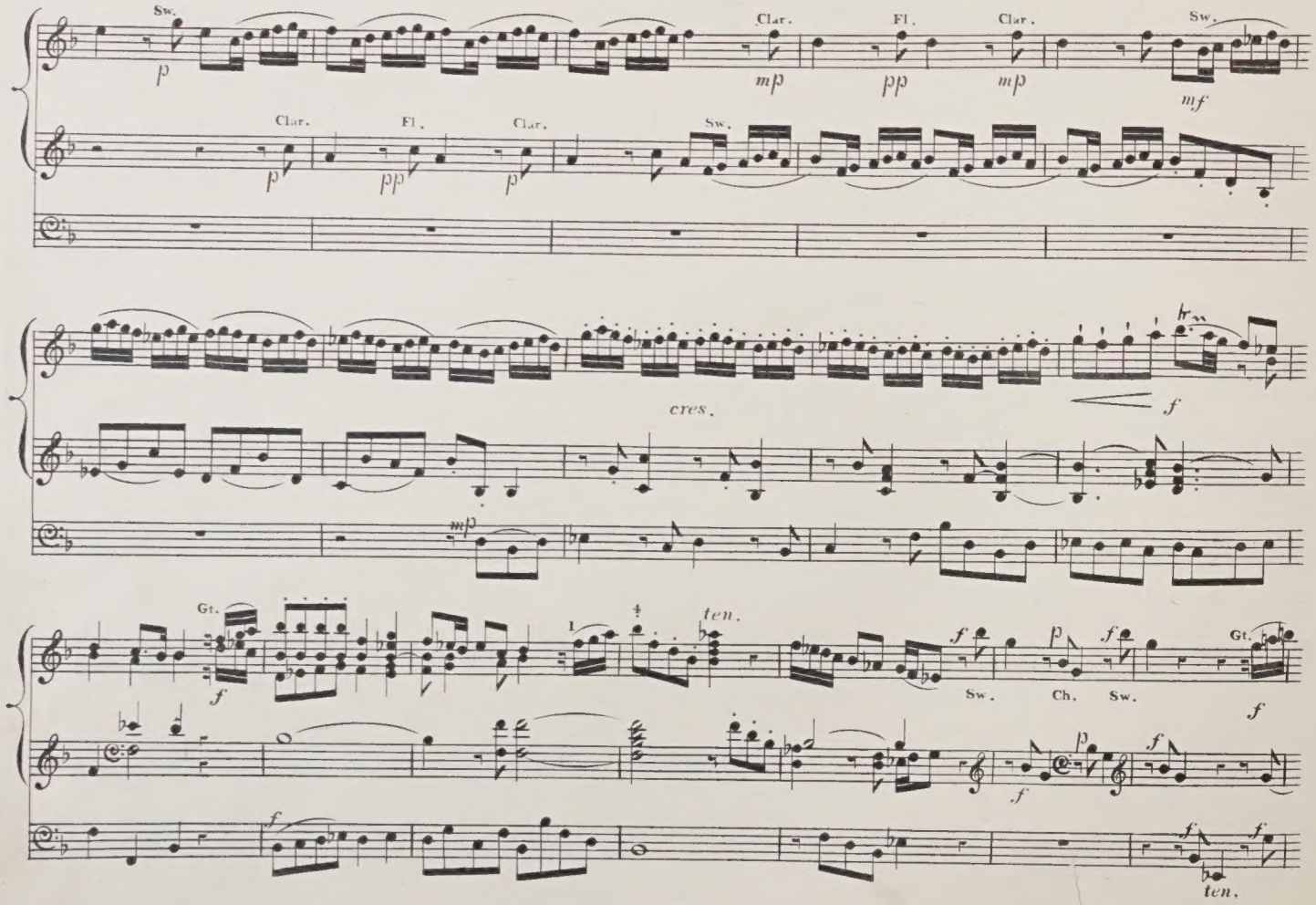
Sw.
Clar.
Fl.
Clar.
Sw.
Clar.
Fl.
Clar.
Sw.
cres.
Gt.
ten.
Sw.
Ch.
Sw.
Gt.
ten.

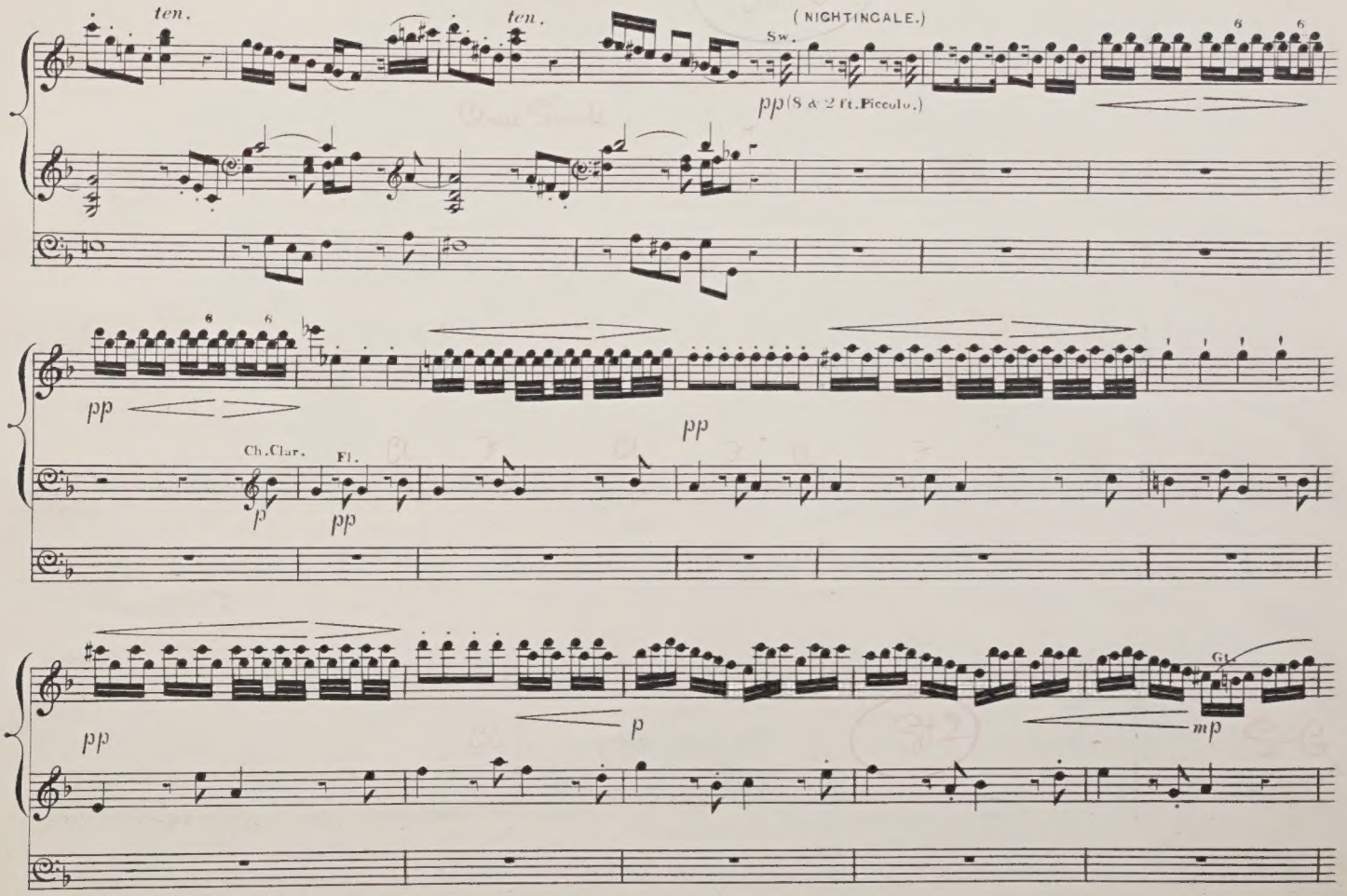
ten.
ten.
(NIGHTINGALE.)
Sw.
pp (8 & 2 ft. Piccolo.)
pp
pp
Ch. Clar.
Fl.
p
pp
pp
p
mp
Gt.

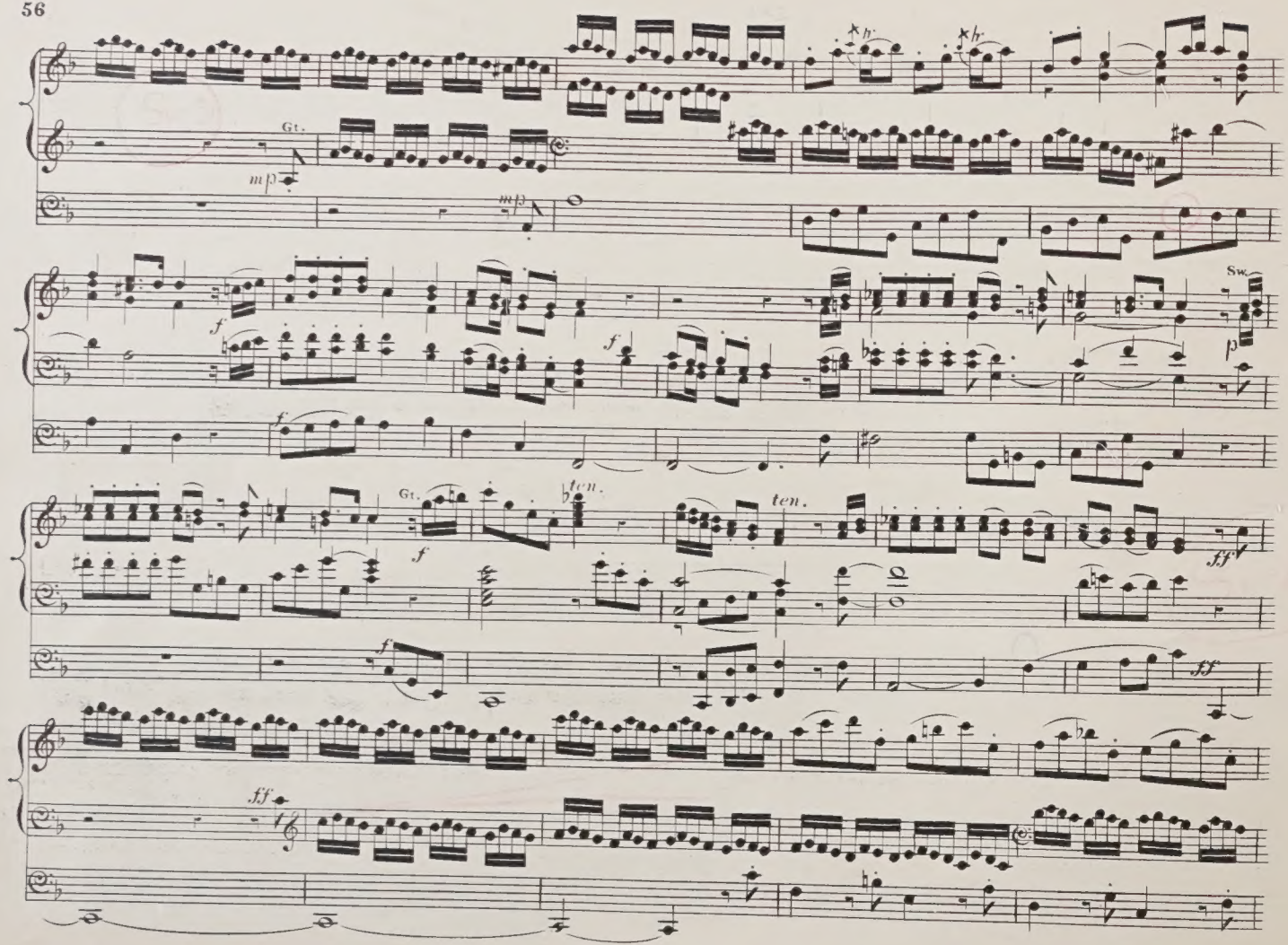
Gt.
mp
mp
f
f
Sw.
p
Gt.
f
ten.
ten.
ff
f
ff
ff

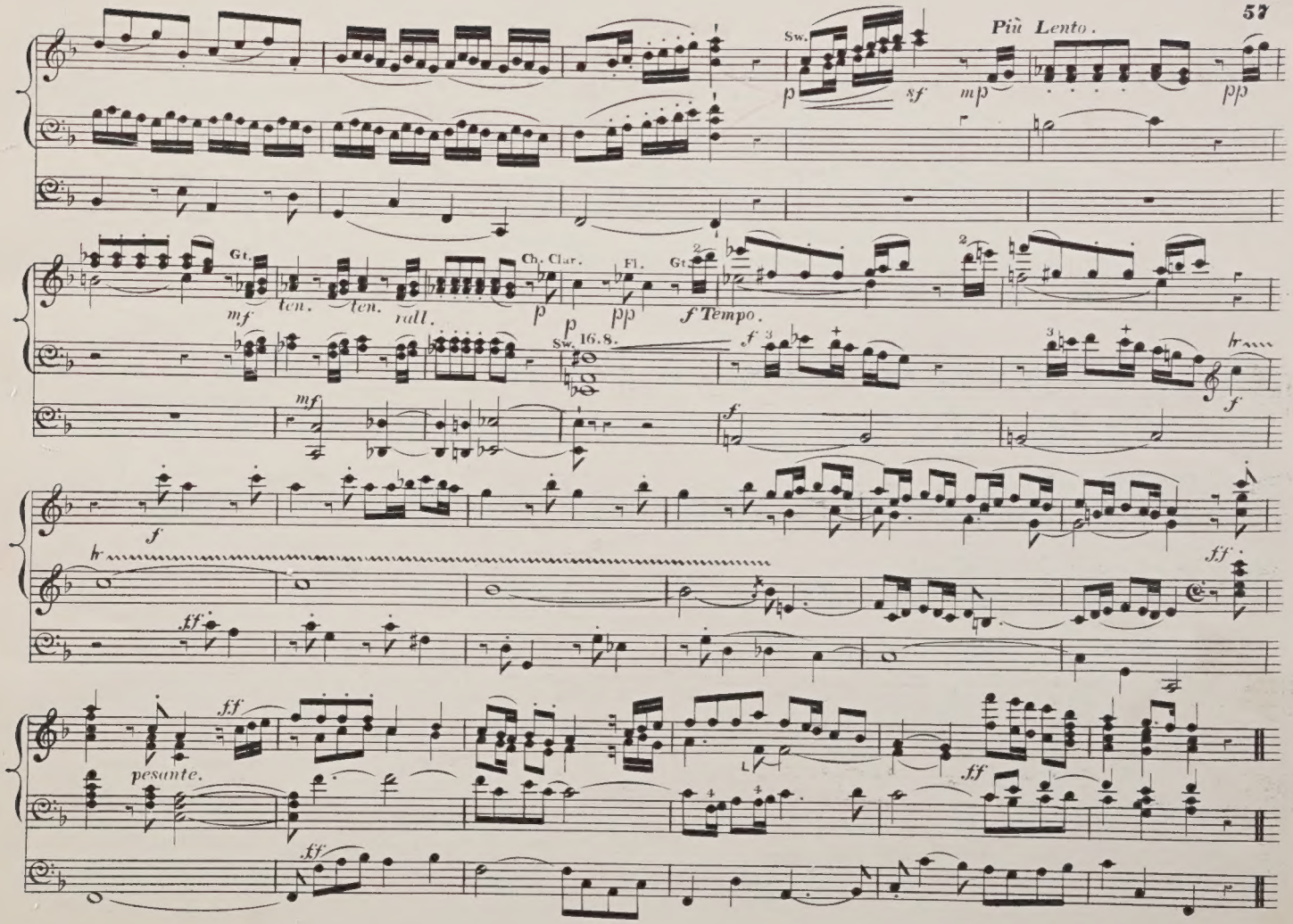
Più Lento.
Sw.
Gt.
Ch. Clar.
Fl.
Gt.
Sw. 16.8.
f Tempo.
pesante.

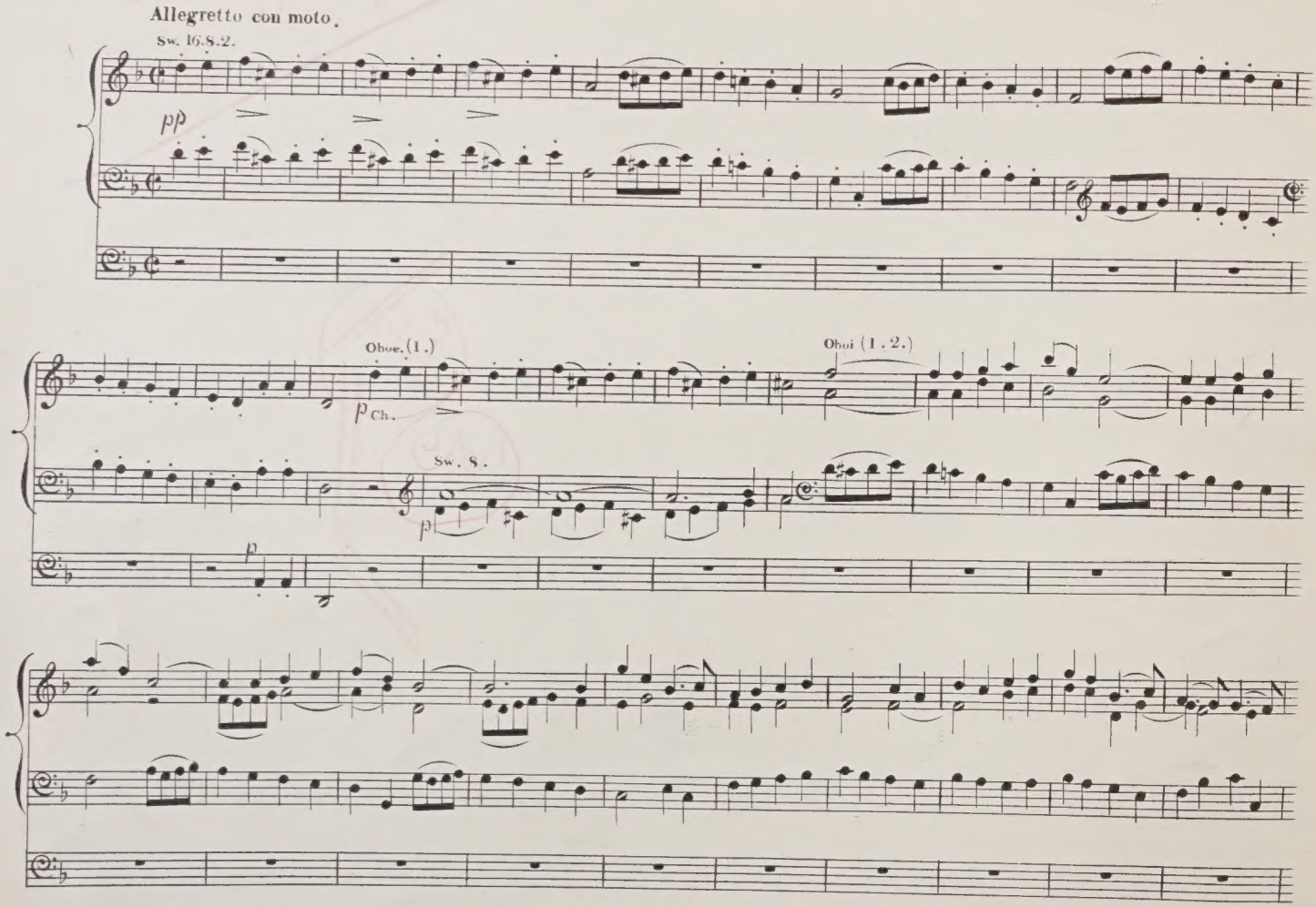
Allegretto con moto.
Sw. 16.8.2.
pp
Oboe. (1.)
p Ch.
Oboi (1.2.)
Sw. 8.
p
p

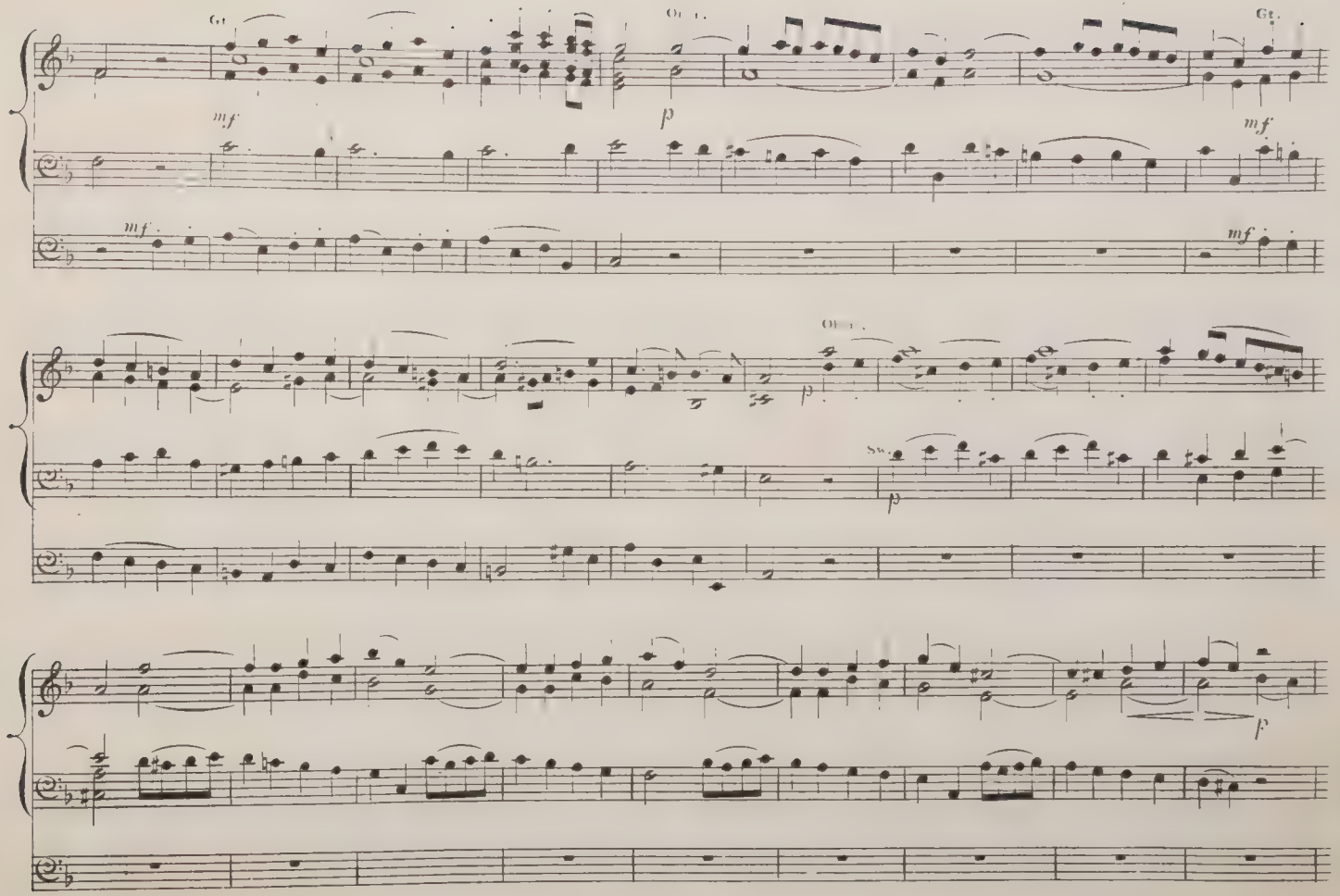
Gt.
Gt.
mf
p
mf
mf
mf
Sw.
p
p

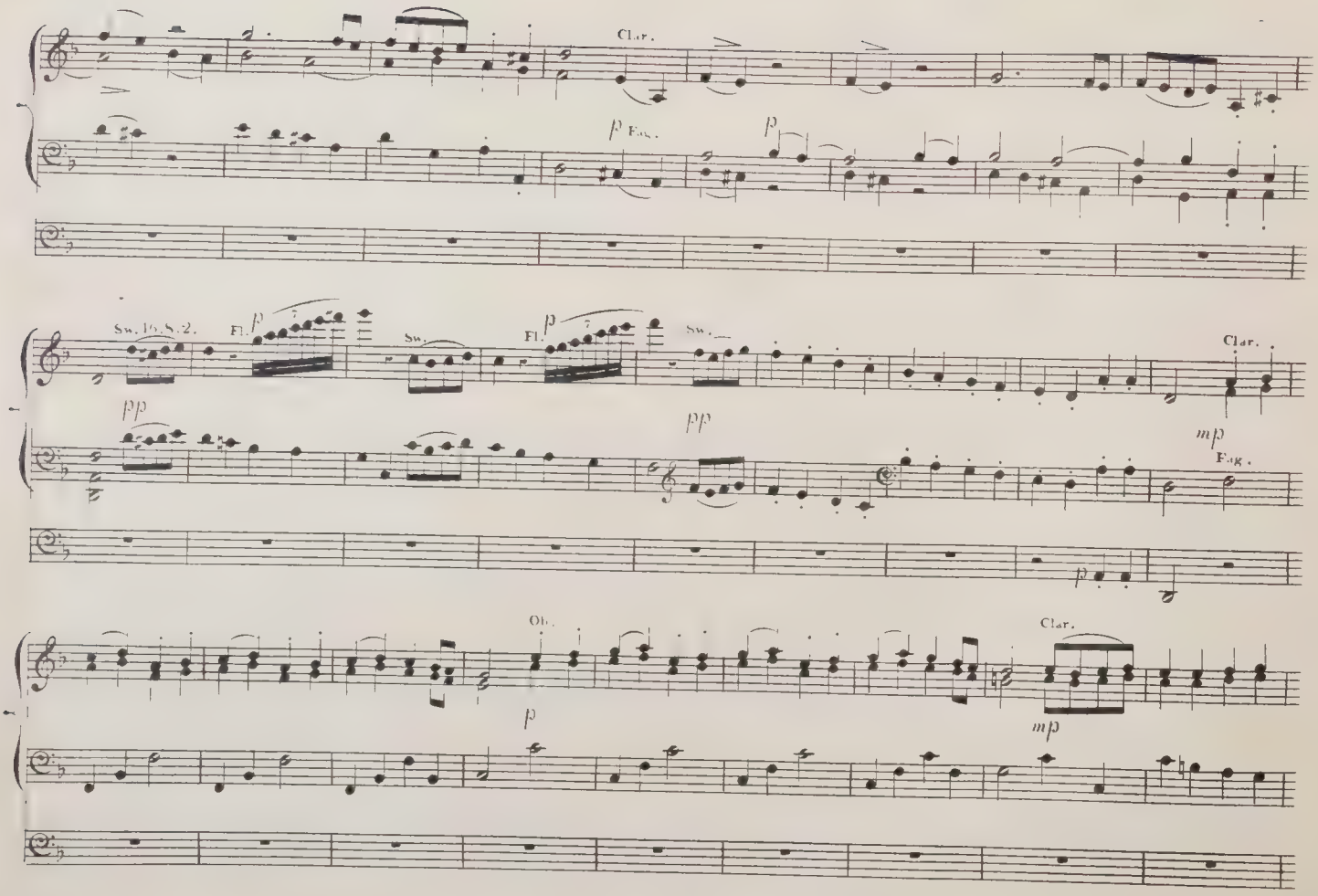
Clar.
p Fag.
p
Sw. 1o.S.2.
Fl.
p
Sw.
Fl.
p
Sw.
Clar.
pp
pp
mp
Fag.
p
Ob.
p
Clar.
mp

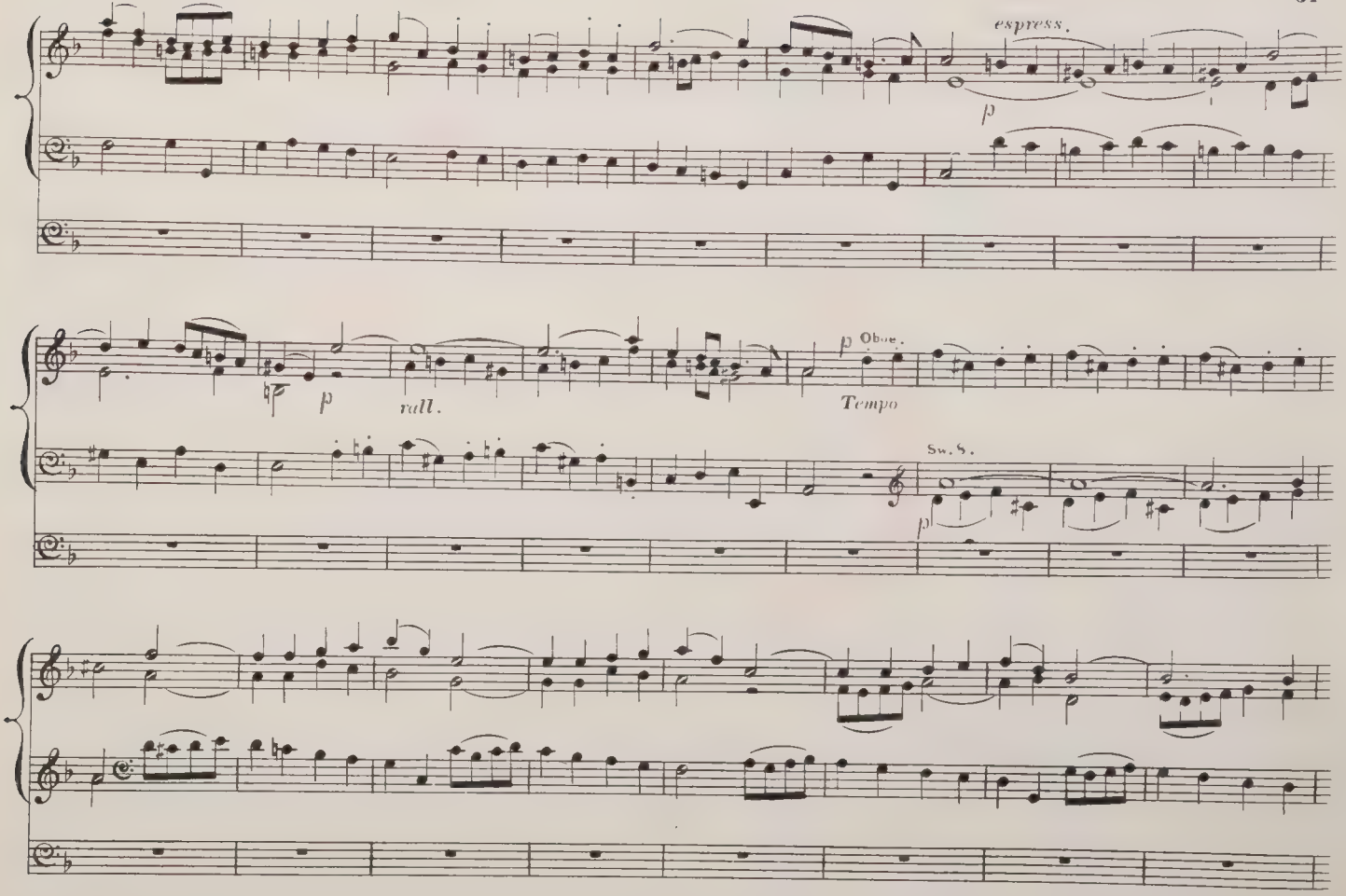
espress.
p
p
rall.
p Oboe.
Tempo
Sw. S.
p

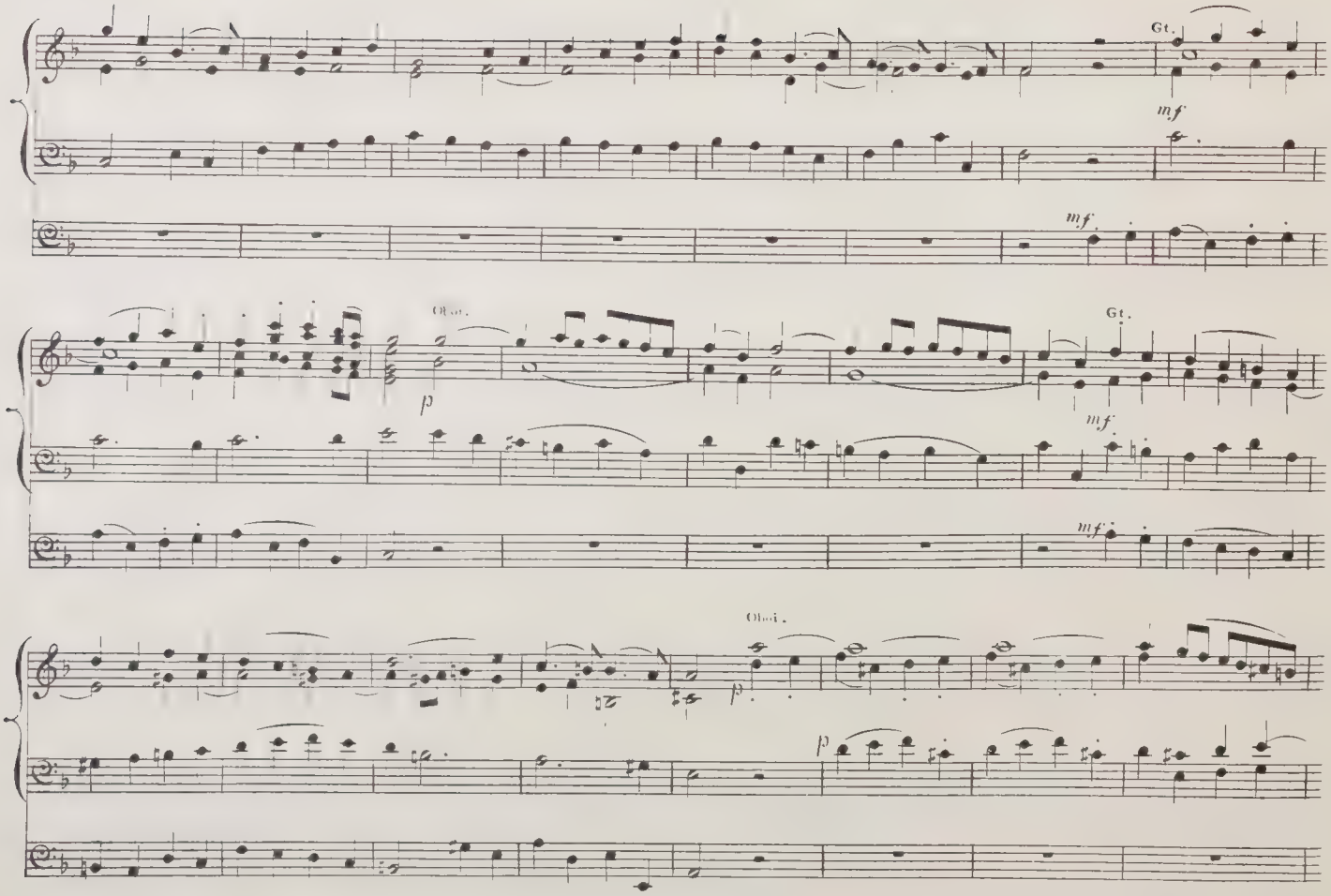
Gt.
mf
mf
Obs.
p
Gt.
mf
mf
Obs.
p
p

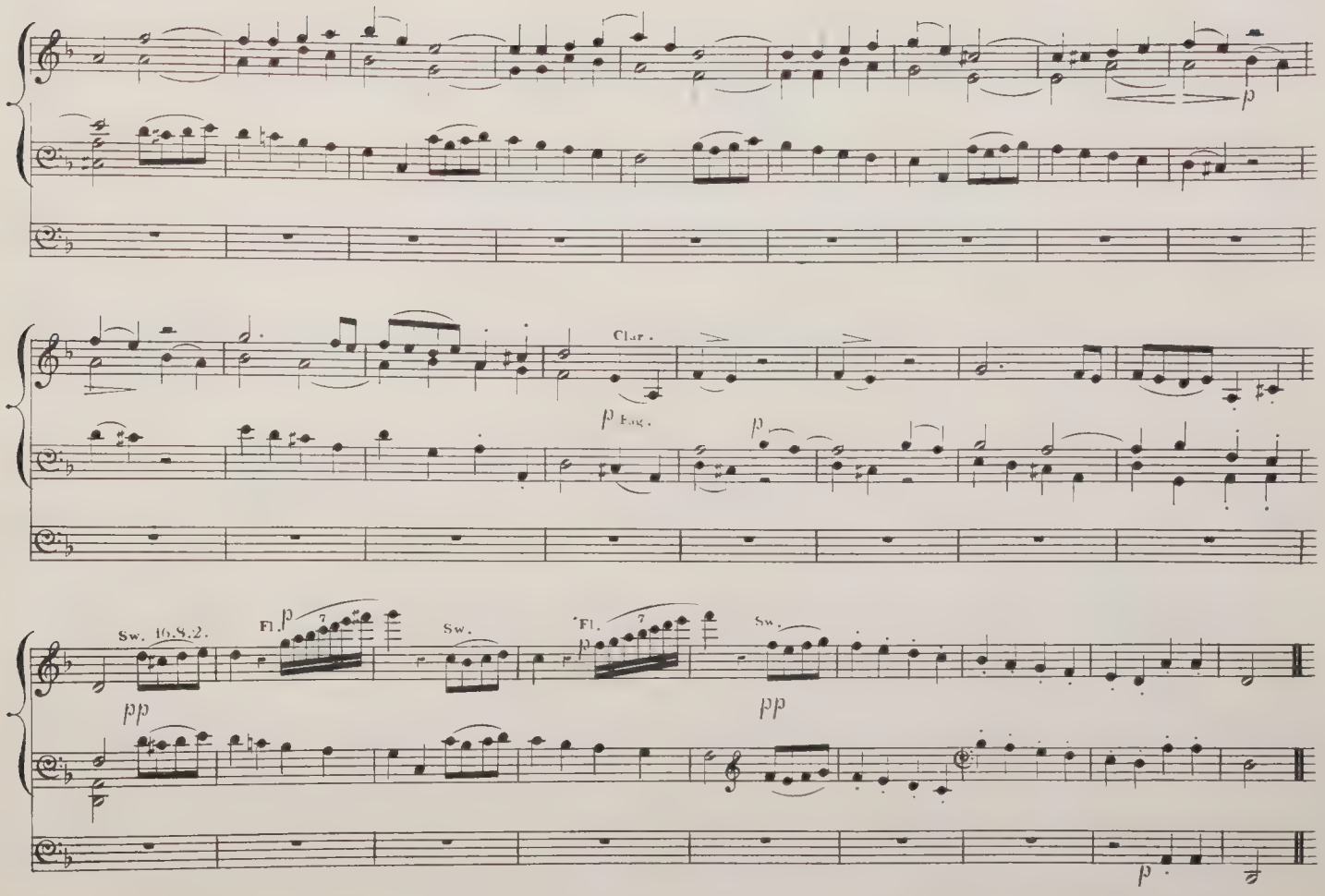
Clar.
p Eng.
p
Sw. 16.8.2.
pp
Fl.
Sw.
Fl.
Sw.
pp
p

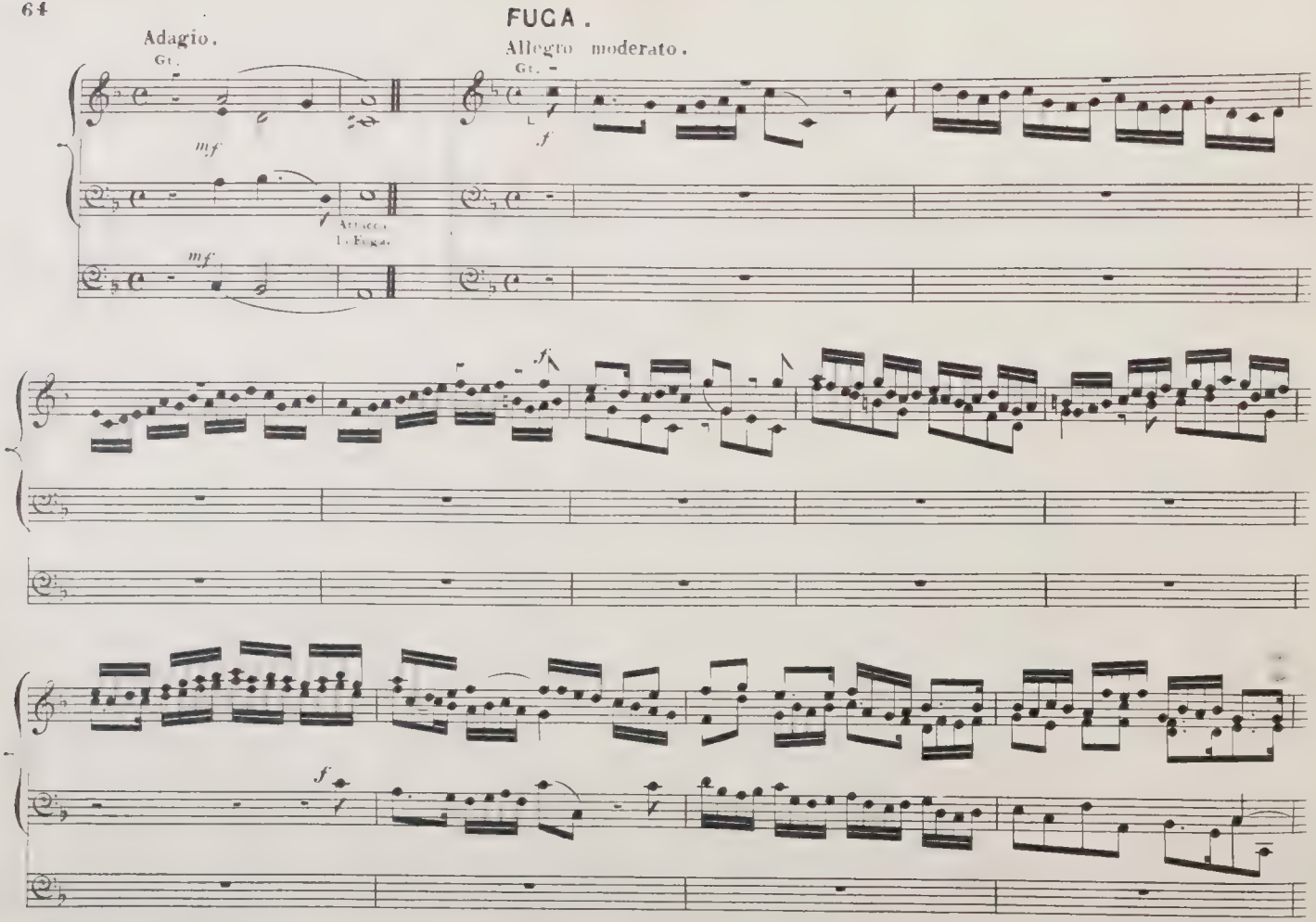
FUGA.
Adagio.
Gt.
mf
Attacca la Fuga.
mf
Allegro moderato.
Gt.
f
f
f

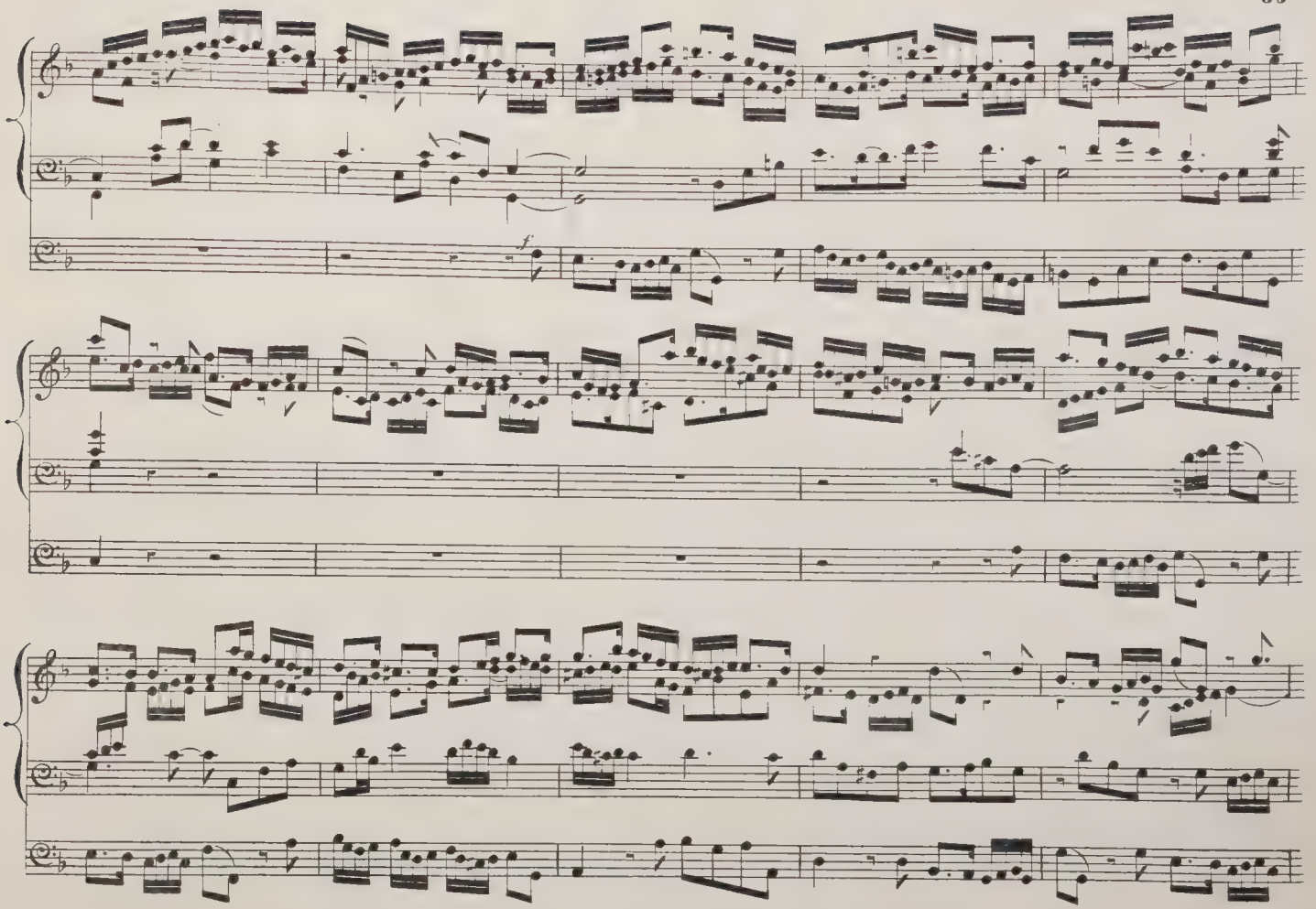
f

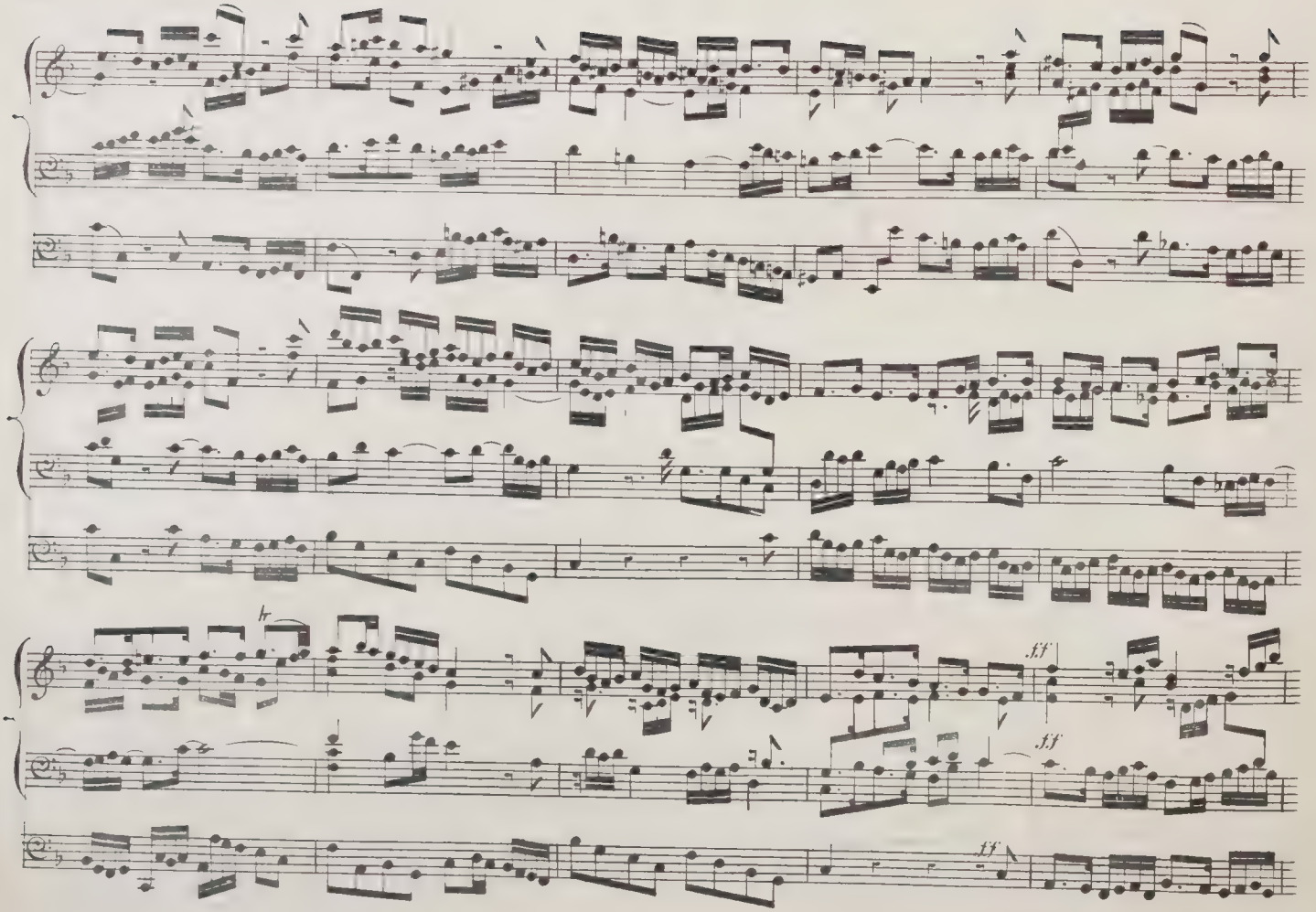
ff
ff
ff

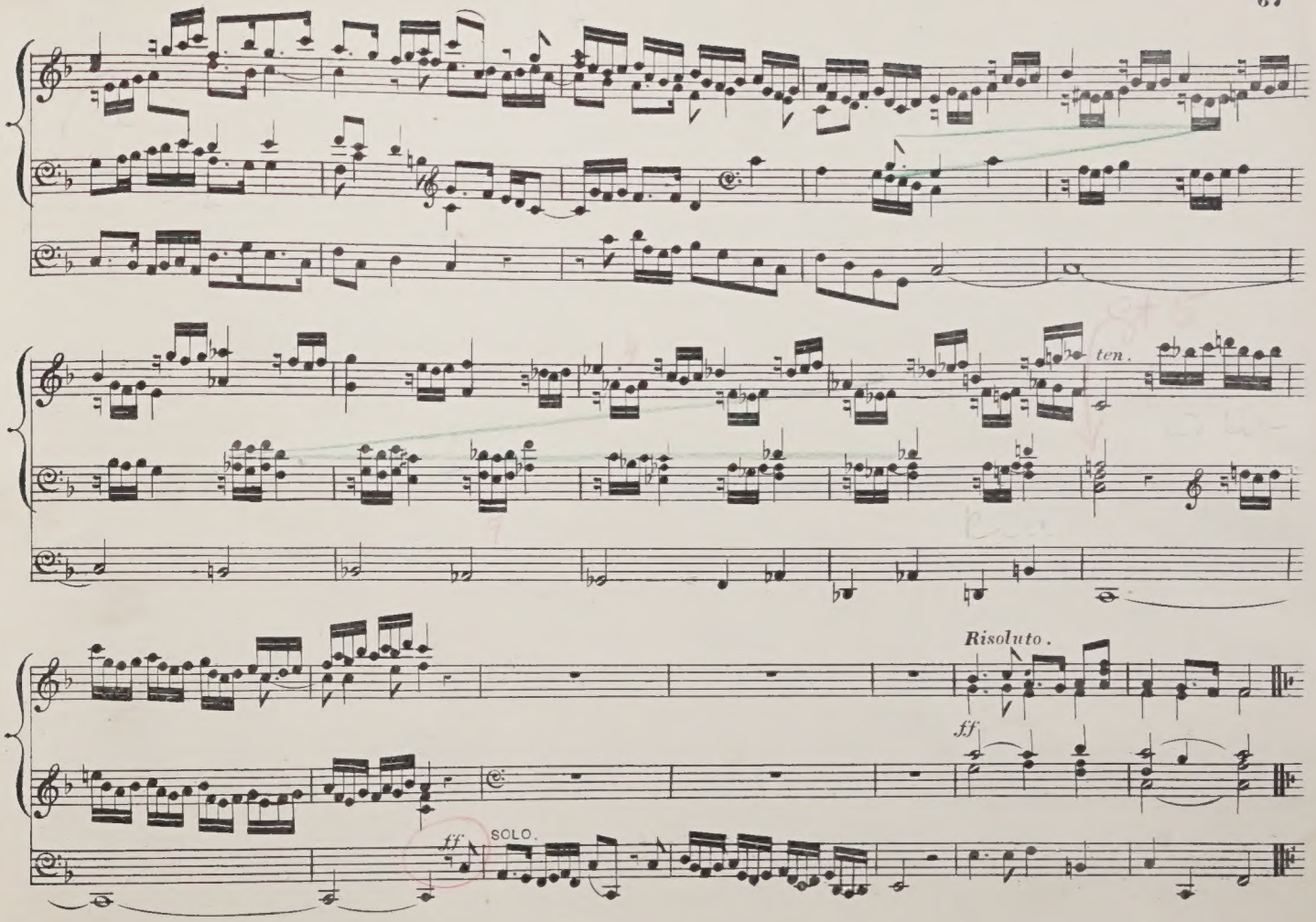
ten.
Risoluto.
ff
ff
SOLO.

BOOSEY & CO.'S PUBLICATIONS

FOR THE

ORGAN, CABINET ORGAN, & HARMONIUM.

ORGAN.

HANDEL'S SIX CONCERTOS

FOR THE ORGAN, without Orchestra.

Second Series. Arranged and edited by W. T. Best.

No. 1, in D minor. | No. 3, in C minor. | No. 5, in F major.
No. 2, in A major. | No. 4, in G minor. | No. 6, in D major.

Price 7s. 6d. complete; or, 2s. each number.

HENRY SMART'S TWELVE PIECES.

Edited and Revised by EDWIN H. LEMARE.

Price 3s.

HENRY SMART'S CHORAL BOOK.

A selection of Tunes employed in the English Church, newly harmonized for Four Voices and Organ. Indispensable to all Organists. Price 5s., in cloth.

HENRY SMART'S FIFTY PRELUDES AND INTERLUDES.

Price 2s. 6d., cloth boards.

HATTON'S ORGAN BOOK.

Containing the following New and Original Compositions: Six Preludes; Toccata; Movements in B flat major and B minor; Air with Variations; Grand Fantasia in C minor. Price 7s. 6d., cloth.

HESSE'S ORGAN BOOKS.

Variations, Preludes, Postludes, Fugues, and Voluntaries.
Edited by Dr. Steggall.

These books, containing fifty-five Compositions, include all the choicest works of this composer.

In two volumes, cloth, 6s. each; or, bound together, cloth boards, price 12s.

JULIUS ANDRE'S ORGAN BOOKS.

Variations, Preludes, Fugues, Voluntaries, &c.
Selected and edited by Dr. Steggall.
Vol. I. contains fifty-nine of his best Compositions.
Vol. II. contains thirty-three entirely new Compositions.
Two volumes, 6s. each, limp cloth.

WELY'S GRAND OFFERTORIES

FOR THE ORGAN, Op. 35.

The six books in one volume, limp cloth, price 6s.

SHILLING ORGAN BOOKS.

Lefébure-Wely's four Grand Offertories, Op. 35.
Andre and Hesse's twenty-three Voluntaries, Preludes, Postludes, Fugues, &c. (Instructions are given for adapting the principal pieces for the Harmonium.)
Eighteen Short Voluntaries (one only with Pedals). Selected from the works of Haydn, Mendelssohn, Beethoven, Spohr, Schubert, Mozart, &c., &c. Arranged by J. Hiles.
J. L. Hatton's Small Organ Book. Eleven Original Pieces suitable for all classes of players (two only with Pedals).
Batiste's Organ Book. Sixty-seven Preludes, Interludes, and Voluntaries.
Arthur Johnson's thirteen Concluding Voluntaries.
Henry Smart's fifty Preludes and Interludes.
One hundred Chorales, principally by Bach. (Organ or Harmonium.)

THE ORGANIST'S REPERTOIRE.

A selection of Classical Compositions from the Works of the Great Masters, arranged from the Original Orchestral Scores.

FIRST SERIES, by J. T. STONE.

1.	Santa Maria, and Marcia Religioso	*Meyerbeer.*
2.	Gloria in Excelsis Deo (*12th Mass*)	*Mozart.*
3.	Cujus Animam (*Stabat Mater*)	*Rossini.*
4.	Quoniam tu Solus (*1st Mass*)	*Haydn.*
	Gran Dèo, Padre Nostro (*Dinorah*)	*Meyerbeer.*
5.	Splendente te Deus	*Mozart.*
6.	Worthy is the Lamb (*Messiah*)	*Handel.*
7.	Et Resurrexit (*Mass in C*)	*Beethoven.*
8.	Gloria in Excelsis Deo	*Pergolesi.*
	Fac ut Portem (*Stabat Mater*)	*Rossini.*
9.	Der Erdkreis ist nun des Herrn (*St. Paul*)...	*Mendelssohn.*
10.	Te Deum laudamus (*Te Deum*)	*Graun.*
11.	Dies Iræ, Tuba Mirum, and Rex Tremendæ (*Requiem*) ...	*Mozart.*
12.	How are the mighty fall'n	*Handel.*

Price 1s. each; or, the set complete, 6s.

SECOND SERIES, by MYLES B. FOSTER.

13.	Hear ye, Israel (*Elijah*)	*Mendelssohn.*
14.	Be not afraid (*Elijah*)	,,
15.	It is enough (*Elijah*)	,,
16.	O for the wings of a dove (*Hear my Prayer*)	,,
17.	O come every one that thirsteth (*Elijah*)	,,
	If with all your hearts (*Elijah*)	,,
18.	O rest in the Lord (*Elijah*)	,,
	Then shall the righteous (*Elijah*)	,,
19.	How lovely are the messengers (*St. Paul*)	,,
	Sleepers, wake! (*St. Paul*)	,,
20.	Jerusalem, thou that killest the prophets (*St. Paul*) ...	,,
	Be thou faithful unto death (*St. Paul*)	,,

Price 1s. each; or, the set complete, 5s.

SONGS, &c.

Edward Elgar's Military Marches,
"Pomp and Circumstance," No. 1, in D. Arranged by E. H. Lemare.
,, ,, No. 4, in G. Arranged by G. H. Sinclair.
Arthur Sullivan's "The Lost Chord." Arranged by Dr. Spark.
Cowen's "The Better Land." Arranged by Dr. Spark.
Cowen's "The Promise of Life." Arranged by Alfred Redhead.
Stephen Adams' "The Holy City." Arranged by Myles B. Foster.
Price 2s. each.

TUTORS AND STUDIES.

DR. SPARK'S HANDY BOOK FOR THE ORGAN.

Including complete instructions for the use of Manuals and Pedals, with one hundred and forty examples. Price 7s. 6d., cloth.

HENRY SMART'S ORGAN STUDENT.

A collection of twelve Short and Easy Pieces, intended as First Lessons for the practice of the Organ Obbligato, with Introductory Observations for the use of the student. Price 5s., in cloth.

BEST'S FIRST ORGAN BOOK.

An Elementary and Practical Guide for Students. Price 1s.

CABINET ORGAN AND HARMONIUM.

THE CABINET ORGAN BOOKS.

A selection of Offertories, Voluntaries, Movements, Arrangements, and Original Pieces for the Small Organ, American Organ, or Harmonium.
In Shilling Numbers. *See separate list.*

THE HARMONIUM MUSEUM.

One hundred Pieces, Sacred and Secular, the works of the most celebrated Composers, arranged for the Harmonium by Rudolf Nordmann, preceded by a descriptive notice of the instrument by Henry Smart.
Price 7s. 6d.; cloth, gilt.

TWENTY-FIVE SACRED PIECES, ODES, AND HYMN TUNES.

Arranged by Nordmann. Price 1s.

SELECTION OF KENT'S BEST ANTHEMS.

Arranged by Nordmann. Price 1s.

STANDARD PSALM AND HYMN TUNES (200).

Price 1s.

THE HARMONIUM VOLUNTARY BOOKS.

Book 1.—Fifty Short Pieces by Handel, Haydn, Mozart, Beethoven, Mendelssohn, Pergolesi, Bach, &c. Price 6d.

Book 2.—Twenty-seven Secular Pieces by Bellini, Auber, Verdi, Weber, Mozart, Beethoven, Mendelssohn, Handel, &c. Price 6d.

Book 3.—Eighteen Sacred Pieces by Rossini, Mendelssohn, Mozart, Spohr, Handel, &c. Price 6d.

SECULAR READINGS.

Sixteen Pieces by Mozart, Mendelssohn, Moir, Selby, Gadsby, Vincent, and Marshall. Price 6d.

J. W. ELLIOTT'S HANDY BOOK FOR THE HARMONIUM.

Giving complete Instructions for Playing the Instrument, thirty Progressive Studies, a Selection from the Works of the Great Masters, &c., &c. Price 5s.

ELLIOTT'S NEW HARMONIUM TUTOR.

An Elementary Course. Price 1s.

BOOSEY & CO., 295, Regent Street, London, W., and 9, East 17th Street, New York.

6-22

PLEASE DO NOT REMOVE
CARDS OR SLIPS FROM THIS POCKET

UNIVERSITY OF TORONTO LIBRARY

M
13
H35C65

Händel, Georg Friedrich
[Concerto, organ, F major
(1739); arr.]
Organ concerto in F major

Music